

FISH STREET DESIGN ARCHITECTURE

A MAINE LICENSED ARCHITECT

343 FISH STREET
FRYEBURG, MAINE 04037
T: 207.697.2277
C: 207.462.0246
E: DAVID@FISHSTREETDESIGN.COM
LICENSED: CONNECTICUT, MAINE
NEW HAMPSHIRE & MA

CONFIDENTIAL PROPRIETARY INFORMATION

THIS INFORMATION HEREIN IS OF A PROPRIETARY NATURE AND SUBMITTED IN CONFIDENCE FOR USE BY THE CLIENT ONLY. UNAUTHORIZED REPRODUCTION, PUBLICATION, DISTRIBUTION OR DISSEMINATION, IN WHOLE OR IN PART, IS EXPRESSLY PROHIBITED.

THE INFORMATION CONTAINED HEREIN IS AND REMAINS THE PROPERTY OF FISH STREET DESIGN AND RECEIPT OR POSSESSION OF THIS INFORMATION CONFERS NO RIGHT IN OR LICENSE TO USE OR TO DISCLOSE TO OTHERS THE SUBJECT MATTER CONTAINED HEREIN FOR ANY BUT AUTHORIZED PURPOSES. ALL RIGHTS RESERVED.

ISSUED FOR

PROGRESS

☒ SCHEMATIC DESIGN

DESIGN DEVELOPMENT

CONSTRUCTION DOCUMENTS

BID

NOT FOR CONSTRUCTION

PLANNING BOARD APPLICATION: 3.18.20

REVISIONS

PROJECT TITLE / ADDRESS

CLIENT RESIDENCE

PROJ. NO.:
SCALE: 1/4"=1'-0"
DES. BY: DBH
DRAWN BY:
CHKD BY: -
ISSUE DATE: 8.1.19

STAMP

SHEET TITLE

EXISTING FLOOR PLAN

EX.1

DIRECTORY: FILE NAME:

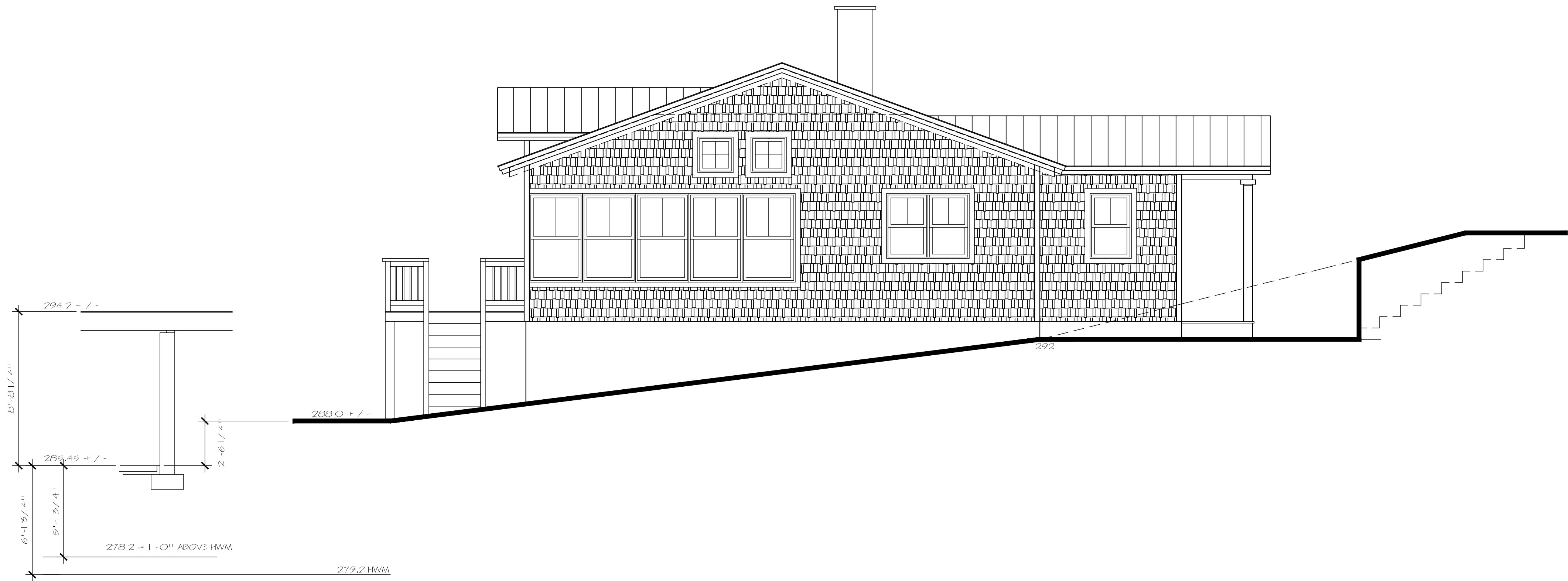

SOUTH ELEVATION
1/4"=1'-0"

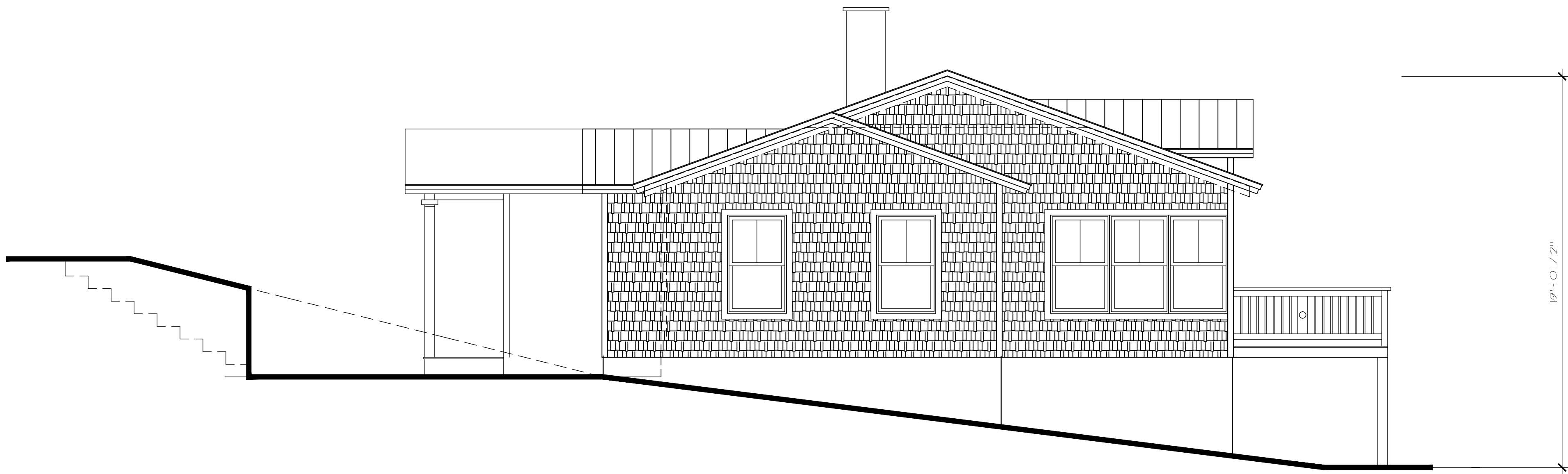

NORTH ELEVATION
1/4"=1'-0"

FISH
STREET
DESIGN
ARCHITECTURE

A MAINE LICENSED ARCHITECT

343 FISH STREET
FRYEBURG, MAINE 04037
T: 207.697.2277
C: 207.462.0246

E: DAVID@FISHSTREETDESIGN.COM
LICENSED: CONNECTICUT, MAINE
NEW HAMPSHIRE & MA

CONFIDENTIAL PROPRIETARY INFORMATION

"THIS INFORMATION HEREIN IF OF A PROPRIETARY NATURE AND
SUBMITTED IN CONFIDENCE FOR USE BY THE CLIENT ONLY.
UNAUTHORIZED REPRODUCTION, PUBLICATION, DISTRIBUTION OR
DISSEMINATION, IN WHOLE OR IN PART, IS EXPRESSLY
PROHIBITED.
THE INFORMATION CONTAINED HEREIN IS AND REMAINS THE
PROPERTY OF FISH STREET DESIGN AND RECEIPT OR POSSESSION
OF THIS INFORMATION CONFERS NO RIGHT IN OR LICENSE TO USE
OR TO DISCLOSE TO OTHERS THE SUBJECT MATTER CONTAINED
HEREIN FOR ANY BUT AUTHORIZED PURPOSES. ALL RIGHTS
RESERVED.

ISSUED FOR

PROGRESS

SCHEMATIC DESIGN

DESIGN DEVELOPMENT

CONSTRUCTION DOCUMENTS

BID

NOT FOR CONSTRUCTION

- REVISED SD SET 11.7.19

REVISIONS

PROJECT TITLE / ADDRESS

CLIENT
RESIDENCE

PROJ. NO.:

SCALE: 1/4"=1'-0"

DES. BY: DBH

DRAWN BY:

CHKD BY: -

ISSUE DATE: 10.23.19

SHEET TITLE

ELEVATIONS

SD.2

DIRECTORY:

FILE NAME:

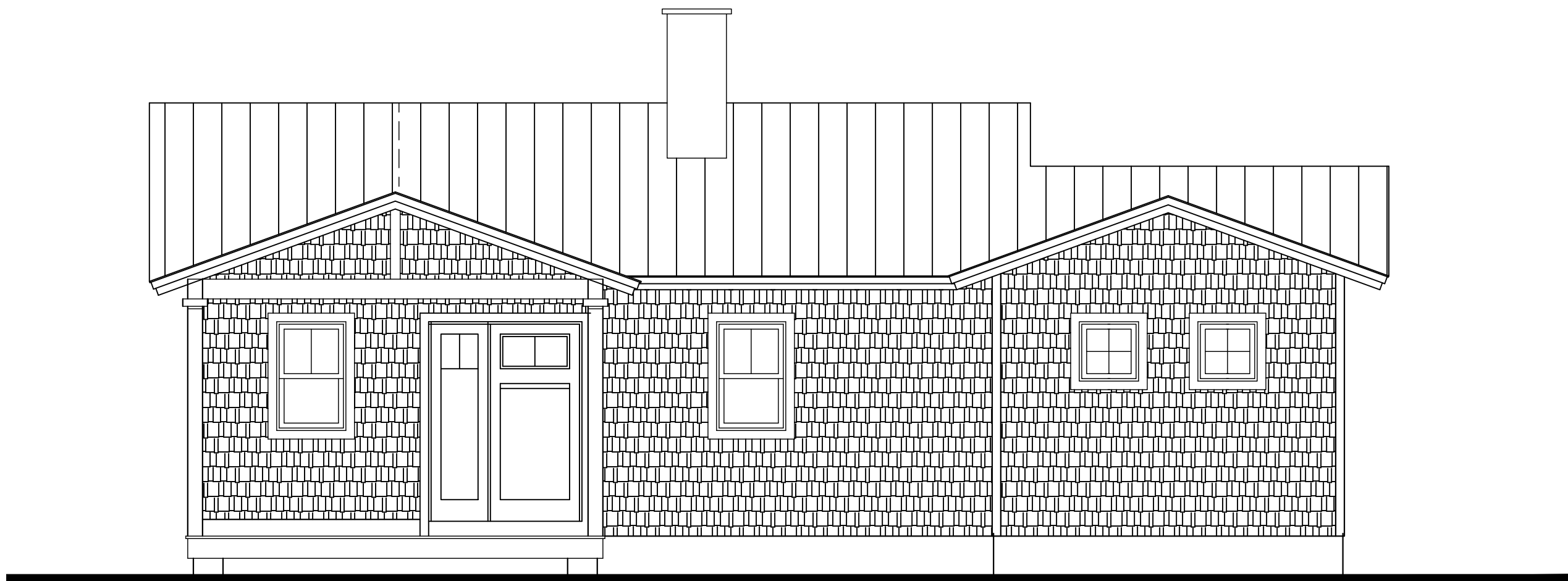

EAST ELEVATION
1/4" = 1'-0"



WEST ELEVATION
1/4" = 1'-0"

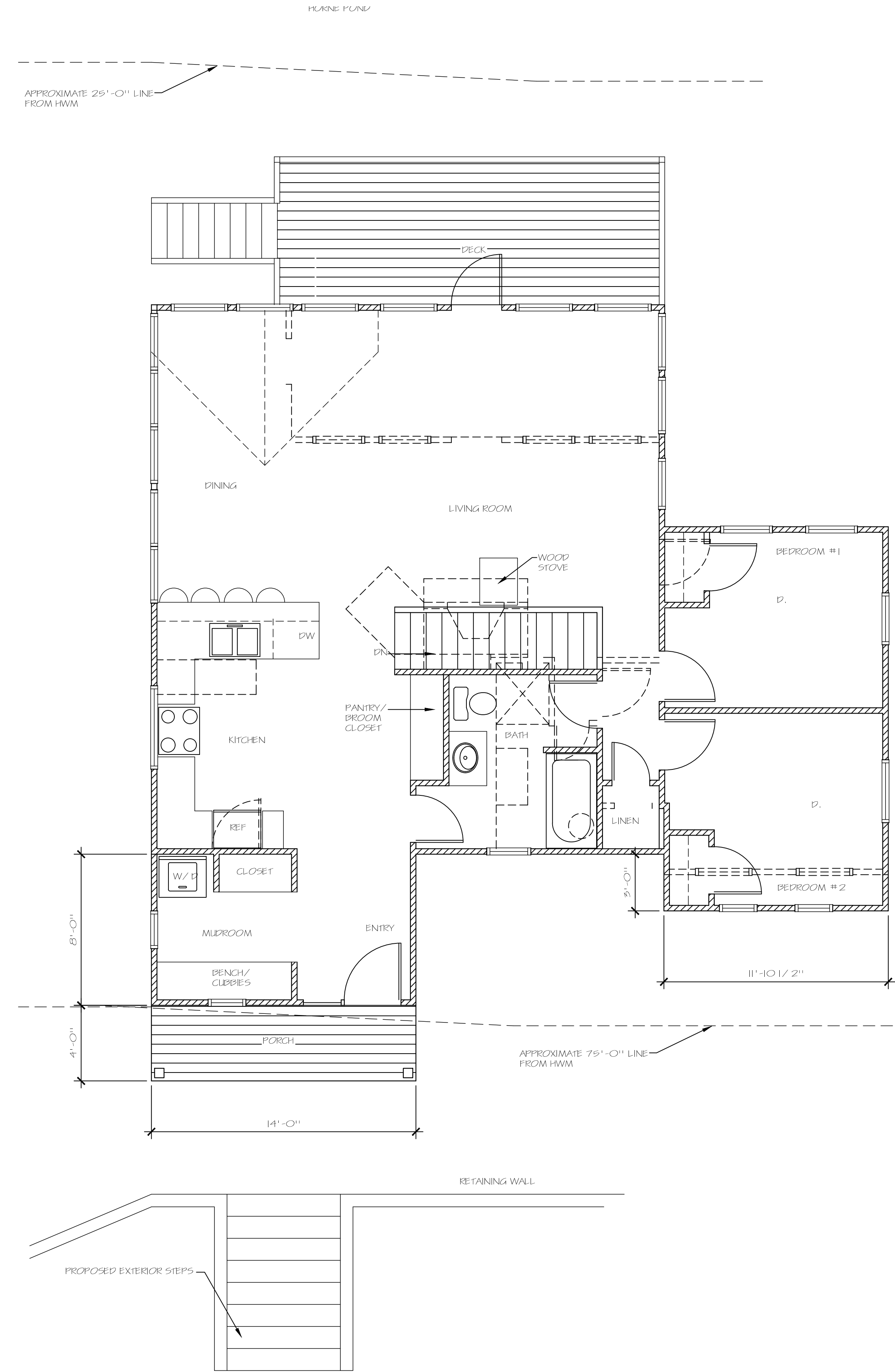

FIRST FLOOR PLAN - INTERIOR STAIR OPTION
1/4" = 1'-0"

1. CONTRACTOR TO VERIFY ALL DIMENSIONS IN FIELD.

FISH STREET DESIGN ARCHITECTURE

A MAINE LICENSED ARCHITECT

343 FISH STREET
FRYEBURG, MAINE 04037
T: 207.697.2277
C: 207.462.0246
E: DAVID@FISHSTREETDESIGN.COM
LICENSED: CONNECTICUT, MAINE
NEW HAMPSHIRE & MA

CONFIDENTIAL PROPRIETARY INFORMATION
THIS INFORMATION HEREIN IF OF A PROPRIETARY NATURE AND SUBMITTED IN CONFIDENCE FOR USE BY THE CLIENT ONLY. UNAUTHORIZED REPRODUCTION, PUBLICATION, DISTRIBUTION OR DISSEMINATION, IN WHOLE OR IN PART, IS EXPRESSLY PROHIBITED.
THE INFORMATION CONTAINED HEREIN IS AND REMAINS THE PROPERTY OF FISH STREET DESIGN AND RECEIPT OR POSSESSION OF THIS INFORMATION CONFERS NO RIGHT IN OR LICENSE TO USE OR TO DISCLOSE TO OTHERS THE SUBJECT MATTER CONTAINED HEREIN FOR ANY BUT AUTHORIZED PURPOSES. ALL RIGHTS RESERVED.

ISSUED FOR

PROGRESS

☒ SCHEMATIC DESIGN

DESIGN DEVELOPMENT

CONSTRUCTION DOCUMENTS

BID

NOT FOR CONSTRUCTION

REVISIONS

PROJECT TITLE / ADDRESS

CLIENT RESIDENCE

PROJ. NO.:

SCALE: 1/4"=1'-0"

DES. BY: DBH

DRAWN BY:

CHKD BY: -

ISSUE DATE: 10.23.19

STAMP

SHEET TITLE

ELEVATIONS/
ALT. PLAN

SD.3

DIRECTORY:

FILE NAME: